Treasure Chest

'53

ALLEN COUNTY PUBLIC LIBRARY
3 1833 07391 7707

GC
977.202
W11NT,
1953

Noble Twn. High School
Jo Ann Hapner
Now Southwood
High School

TCRXK
20.00
(6F)

53 TREASURE CHEST

Contents

Dedication	2
Foreword	3
Administration	4 and 5
Faculties	6 and 7
Staff	9
Seniors	10
Underclassmen	16
Chippewa	27
Linlawn	36
Activities	44
Sports	55

Published by

THE JOURNALISM CLASS

of

NOBLE TOWNSHIP HIGH SCHOOL

CHIPEWA

We, the senior class, dedicate this volume of the 1953 Treasure Chest to all the students who follow us. To those who are in school now and to all those who enter, in the years to come, we dedicate this record of classes, activities, sports, and school life in all of its phases. We sincerely hope that NHS will be as dear to you as it is to each of us and that your school days will be as happily and as profitably spent as we feel that ours have been.

NOBLE

LINLAW HIGH

In this yearbook, the Treasure Chest, you will find a world of information concerning our many activities. Our aim has been to portray events by means of both word and picture. We hope that you will like our efforts and overlook our mistakes. We also venture to hope that you will treasure this book as a memorial to pleasant days spent in Noble High School.

ADMINISTRATION

C. L. VANDERGRIFT
Superintendent

BOARD OF EDUCATION
Left to right: Gilbert Wiles, Guilford Peebles and Gilbert Talmage.

JOHN PETERS
Trustee

Pupils and Patrons,

The pupils of a school are entitled to know what is expected of them and their parents to know what the administration aims to stress in its relation to their sons and daughters.

The school, too, has graduated—graduated from that elementary dispensation of the 3-R's. It has even graduated through the secondary level of technical subjects to the graduate level of social science and human relations.

We grew up with the adage, "You can lead a horse to water, but you can't make it drink." Getting the horse to drink is easy compared to the role of the school today. I am indebted to Dr. Ralph Sockman for summarization of our goal. He says, "We must develop an obedience to the unenforceable—to check social controls through self-control."

A compliance with the unenforceable! Citizenship in the home, school, and state today requires more than the law mandates. You can't mandate pride for a lesson well prepared, an inner respect for the rights of others, an allegiance to truth, cleanliness in thought, and loyalty to our parents, school and community.

Those qualities, we pray, our graduates will acquire by having lived and worked in the Noble High School.

Sincerely,

C. O. Duker

C. O. DUKER, *Principal*

NOBLE

AUGUSTA LAVENGOOD
Foreign Language

LOIS MANSFIELD
Commerce

HELEN WEEDEN
Home Economics

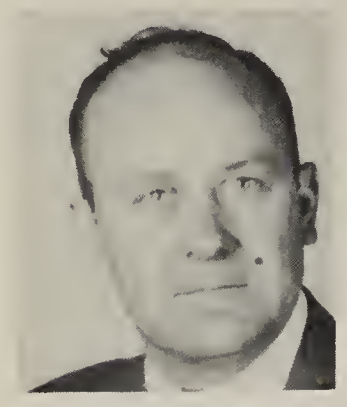

DALE SUTHERLIN
Agriculture

RUSSELL THOMPSON
Industrial Arts

HOWARD UHRIG
Science

LINLAWN

VON WILLIAMS
Sixth Grade

HAZEL CECIL
First Grade

VIVIAN CRAWFORD
First Grade

ETHEL DUNLEVY
Art

MILDRED McDANIEL
Second Grade

CATHLYN WADE
Fifth Grade

ANNE WEESNER
Fourth Grade

EUNICE WILES
Third Grade

TOWNSHIP

CLYDE DUKER
Bookkeeping

MARY BAKER
Social Studies

OTTO BECHTOLD
Mathematics

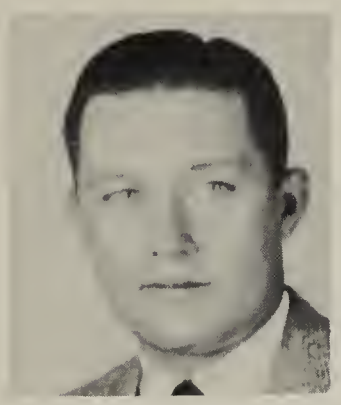

PHILLIP ENYEART
Director of Athletics

VERNIS A. HOLLIDAY
Music

KENT KURTZ
English

CHIPPEWA

LAWRENCE WADE
Principal

NEVA DAILEY
Music and Art

MARTHA FLACK
Grade 1

ARDATH GURTNER
Grades 6, 7, 8

BETTY HODSON
Grade 2

MAXINE NICCUM
Grade 3

LOIS SANDERS
Grade 4

MAUDE YOCUM
Grade 5

BUS DRIVERS

NOBLE BUS DRIVERS

Left to right: Dick Flora, Howard Boardman, Sam Palmer, Homer Sparling, Ira Wilson, Roy Kroft, Marcus Hansing, Ike Anson.

CHIPPEWA BUS DRIVERS

Left to right: Byron Wilson, Russell Jones, Jesse Shellenbarger, Dick Keaffaber.

COOKS - JANITORS

Mrs. Velma Ridenour
Mrs. Edna Williams
Mrs. Martha Wolfrum

Mrs. Eunice Alexander
Mrs. Ethel Jenkins
Mrs. Mary Louise Ridenour

Mrs. Viola Cooper
Mrs. Vera Baer

Mr. Bill Basse
Mr. Dick Flora
Mr. Howard Daugherty

seniors

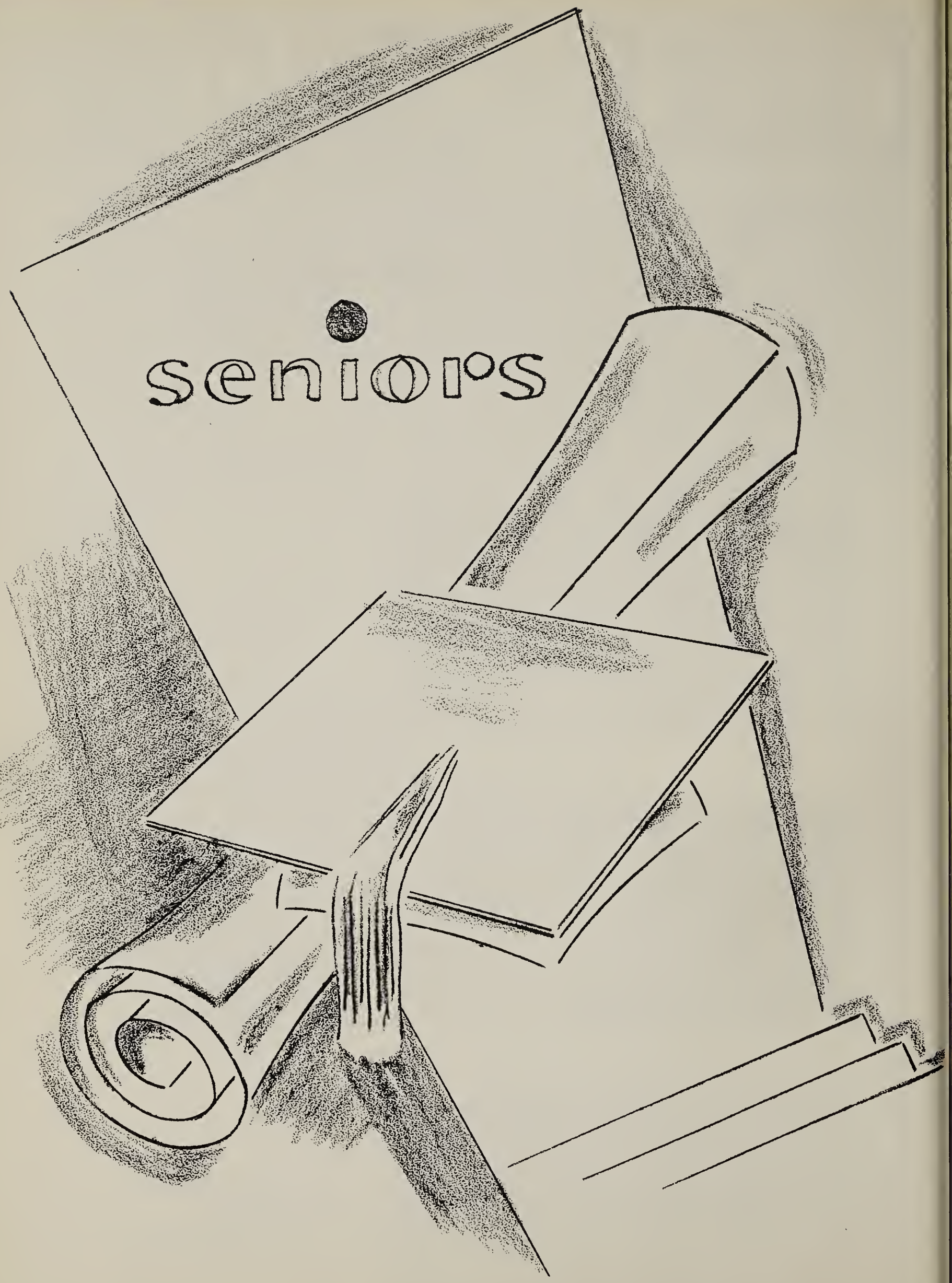

CLASS OFFICERS

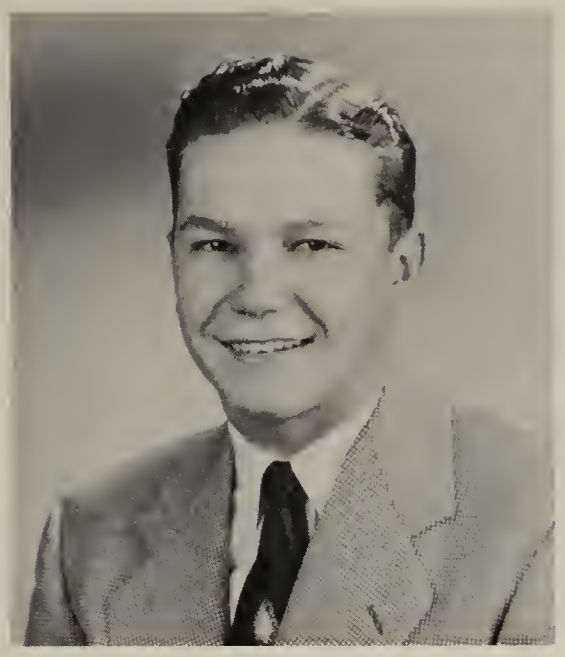

GEORGE HOLLINGSHEAD
Academic

Basketball 1, 2, 3 (varsity); Chorus 1, 2, 4; Softball 1, 2; President 2, 4; Track 3; "Brides to Burn" 3; "Room for One More" 4; Student Council 4, President.

BRUCE OSWALT
Academic

President 1; Student Council 1; FFA 1, 2, 3, 4, Officer 1, 3, 4; Basketball 1, 2, 3, 4; Intramural Sports 1, 2, 3; Secretary-Treasurer 2; Vice President 3, 4; 4-H 3, 4, President 4; "Almost Summer" 3; Softball 3, 4; Annual Staff 4; Newspaper Staff 4; Chorus 4.

CAROL DAVENPORT
Commercial

Librarian 1; Chorus 2; President 2; Student Council 2, Secretary-Treasurer; Booster Club 2, 3, 4, Secretary 4; Office Assistant 2, 3, 4; Secretary-Treasurer 3; "Almost Summer" 3; Secretary 4; Annual Staff 4, Treasurer; Newspaper Staff 4, Editor.

DORIS MILLICAN
Commercial

Band 1, 2, 3, 4; Chorus 1, 2, 3, 4; Vice President 1; Student Council 1; Booster Club 2, 3, 4; Librarian 2, 3, 4; Swing Band 2, 3; Music Ensemble 3, 4; Treasurer 4; Annual Staff 4; Newspaper Staff 4, Assistant Editor; "Room for One More" 4.

BEVERLY WOLFRUM
Commercial

Band 1, 2, 3, 4; Chorus 1, 2, 4; 4-H 1, 2, 3, 4; Booster Club 1, 2, 3, 4, President 4; Swing Band 2, 3; Cheerleader 3, 4; Librarian 3; "Almost Summer" 3; Music Ensemble 3, 4; Student Council 4; Newspaper Staff 4; Annual Staff 4, Co-Editor; Office Assistant 4; "Room for One More" 4.

Billie Allegree
Commercial

Band 1, 2, 3, 4; Chorus 1, 2, 3, 4; Booster Club 2, 3, 4; Annual Staff 4; Newspaper Staff 4; Office Assistant 4; Music Ensemble 4.

Barbara Baker
Commercial

Band 1, 2, 3; Chorus 1, 2, 3, 4; 4-H 1, 3, 4; Booster Club 2, 3, 4; Swing Band 2, 3; Music Ensemble 3, 4; Annual Staff 4; Newspaper Staff 4; Office Assistant 4.

Mary Ball
Commercial

Chorus 1, 2, 3, 4; Booster Club 2, 3, 4; Queen 3; "Almost Summer" 3; "Room for One More" 4.

Verlin Barlow
Commercial

Secretary-Treasurer 2; Vice President 3; Basketball 3, 4 (varsity); Track 3, 4; Softball 3, 4.

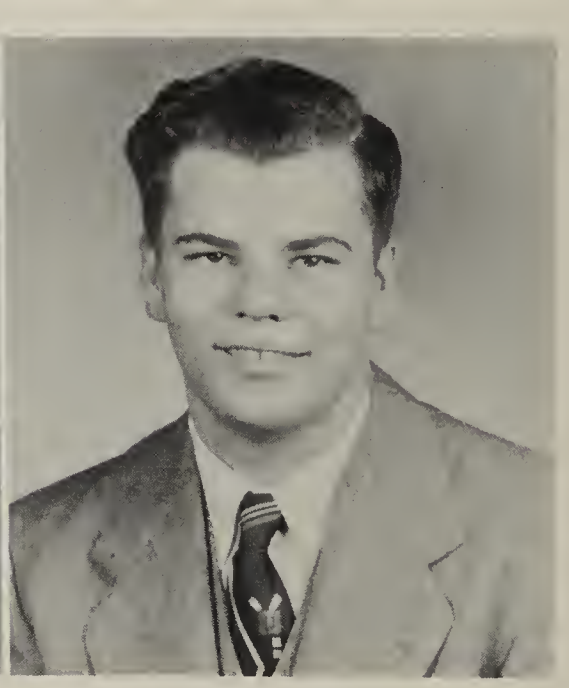

Thomas Beaver
Academic

Intramural Sports 2; "Almost Summer" 3.

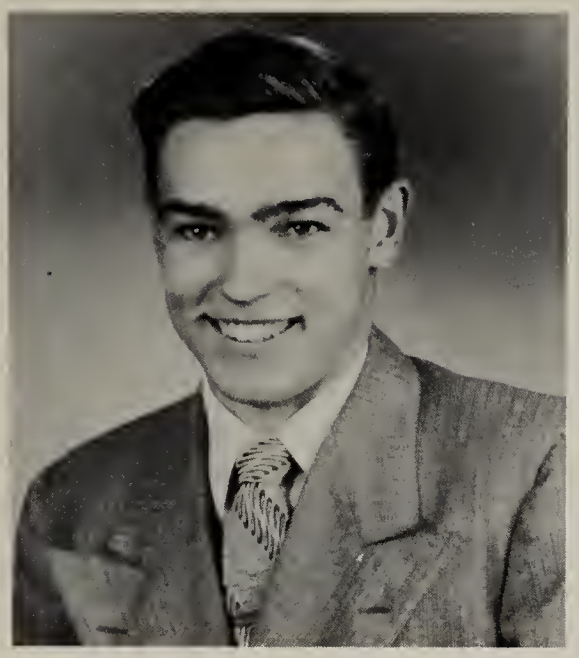

GLENN BROWN
Academic

Basketball 1, 2, 3, 4; Track 1, 2, 3, 4; Softball 2, 4; "Room for One More" 4; Intramural Sports.

JULIA COOPER
Commercial

Chorus 1; Booster Club 2, 3, 4.

MAX DENNEY
Academic

Band 1, 2, 3, 4; Basketball 1, 2, 3, 4; Swing Band 2, 3; Music Ensembles 2, 3, 4; "Almost Summer" 3; Annual Staff 4, Co-Editor; Softball 3, 4; "Room for One More" 4; Chorus 4; Newspaper Staff 4.

PERRY GARRISON
Academic

Basketball 1, 2; FFA 1; Newspaper Staff 4, Art Editor; Annual Staff 4.

LESTER KIRBY
Academic

Basketball 1; Newspaper Staff 4; Annual Staff 4.

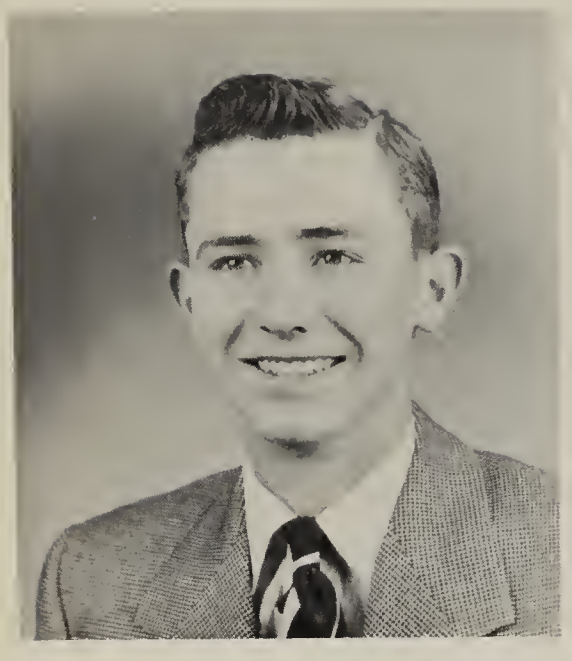

Edwin Landis
Academic

Band 1, 2, 3, 4; Basketball 1, 2, 3, 4; 4-H 1, 2, 3, 4; Swing Band 2, 3; Vice President 2; Student Council 2, 3, President 3; Softball 3, 4; King 3; Music Ensemble 3, 4, President 3; "Almost Summer" 3; Chorus 4; Annual Staff 4; Newspaper Staff 4; "Room for One More" 4.

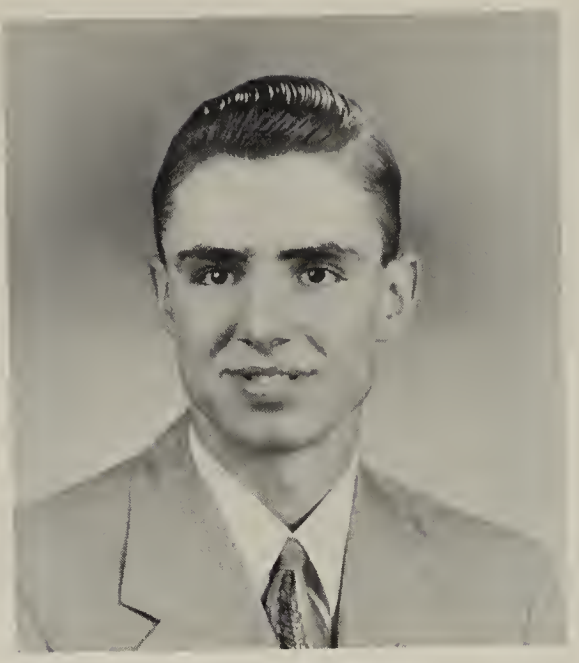

Keith Morphew
Academic

Band 1, 2, 3, 4; Chorus 1, 2, 3, 4; Basketball (reserves) 1, 2; Intramural Sports 1, 2; Spelling Contest 1, 2, 3; Softball 2, 3, 4; Swing Band 2, 3; "Almost Summer" 3; Music Ensemble 3, 4; Student Manager 3, 4.

Mary Morrow
Academic

Chorus 1, 3, 4; Booster Club 3, 4; Librarian 3; Annual Staff 4; Newspaper Staff 4.

Evelyn Peas
Commercial

Chorus 1, 2, 3, 4; Majorette 3, 4; "Room for One More" 4; Booster Club.

Howard Persley
Vocational

Intramural Sports 1; Band 1; FFA 1, 2, 3, 4; 4-H 2, 3, 4; Annual Staff 4; Newspaper Staff 4.

Myrna Smith
Commercial

Entered in 52; Band 3, 4; Chorus 3, 4; Booster Club 4.

BARBARA STOUFFER
Academic

Band 1, 2, 3, 4; Chorus 1, 2, 3, 4; Booster Club 2, 3, 4; Swing Band 2, 3; 4-H 1, 2, 3, 4, Officer 1, 2, 3, 4; Music Ensemble 2, 3, 4; "Almost Summer" 3; Librarian 3, 4; Annual Staff 4; Newspaper Staff 4; "Room for One More" 4.

MARLYN SULLIVAN
Commercial

Secretary-Treasurer 1; Chorus 1, 2; "Brides to Burn" 3; "Room for One More" 4; Booster Club 4.

JACK SUMMERS
Vocational

FFA 1; Intramural Sports 3; Newspaper Staff 4; Annual Staff 4.

MARJORIE TYSON
Commercial

Chorus 1, 2; President 3; Brides to Burn" 3; "Room for One More" 4; Booster Club 4.

ROBERT WAYMIRE
Academic

Track 3, 4; Intramural Sports 1, 2; Newspaper Staff 4.

CHRISTINE WILSON
Academic

Band 1, 2, 3; Chorus 1, 2, 3, 4; Secretary-Treasurer 1; Booster Club 2, 3, 4; 4-H 1, 4; Swing Band 2; Student Council 3, Secretary-Treasurer; "Almost Summer" 3; Annual Staff 4, Business Manager; Office Assistant 3, 4; "Room for One More" 4; Newspaper Staff 4.

UNDERCLASSMEN

JUNIORS

This is how it used to be, turn the page and see what time has done to us!

Ted Baer

Oliver Garrison

Mary Lou Thompson

Sandra Bennett

Phyllis Baer

Charlotte Barlow

Loretta Bashore

Anita Coldren

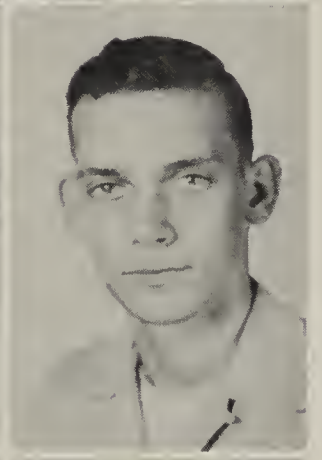

James Coldren

Patricia Elshire

Jean Eubank

Charlotte Farley

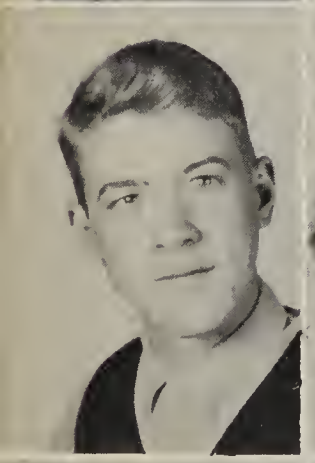

Jere Goodman

Joann Hansing

Carol Hendry

Thomas Houlihan

Mary Hoy

Gene Kendall
Junior Lane
Kay McGinnis

Richard Miller
Edna Mullett
Shirley Nordman

Phyllis Parson
Allen Persley
Bob Pond

Sandra Ray
Marcella Roser
Mary Roser

Rachel Schuster
Delbert Story
Janet Stouffer

Jack Watson
Hugh Waymire

FRESHMEN AND SOPHOMORES

Just think, one of these days we will be juniors and seniors and we can loaf.

CLASS OF 55

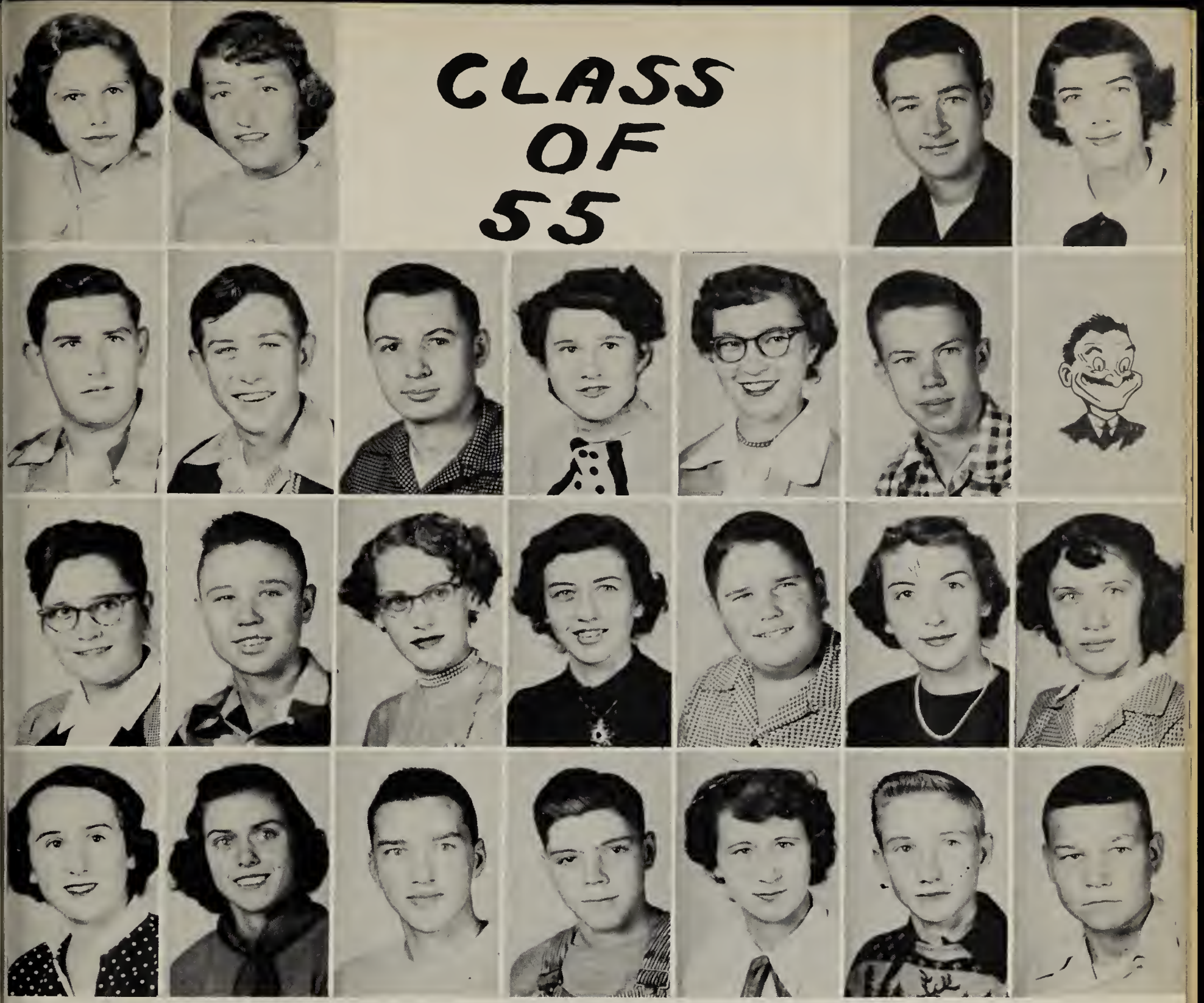

First row: Shirley Roser, Jarolyn Clark, Dale Kroft, Frances Pearson. Second row: Harold Atkinson, James Benedict, John Brane, Vera Brown, Roberta DeArmond, Leo Elshire, Larry Foy. Third row: Grace Futrell, Tom Kiefaber, Delores Miller, Beverly Petry, Lawrence Porter, Donna Rhoades, Mary Riednour. Fourth row: Katherine Ringel, Delores Shepherd, Charles Tyson, Edward West, Fern Williams, Pleasant Wilson, Bill Yocum.

Joe Daugherty

Joyce Mowrer

Bernard Summers

Ruth Kirby

Patricia Persley

Teresa Birt

Sue Coldren

James Cole

Walter Crull

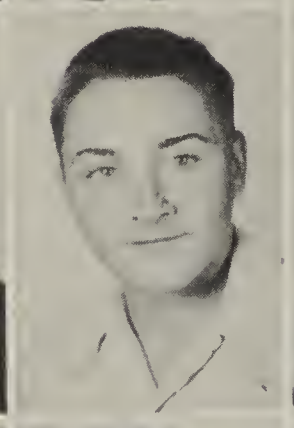

Ronald Deal

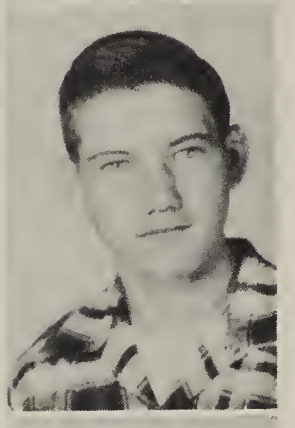

James Dyson

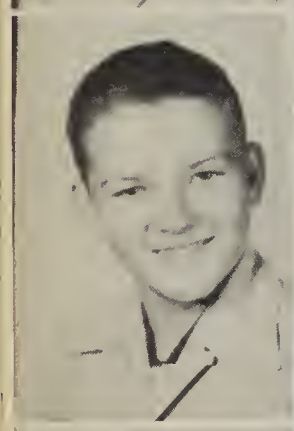

Ronald Eckman

Raymond Gardner

Lawrence Garrett

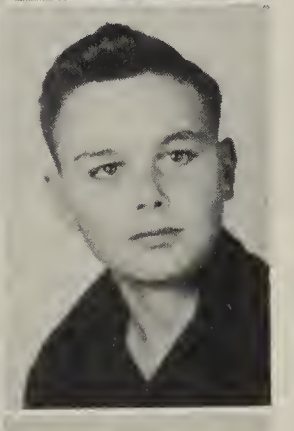

Don Gillespie

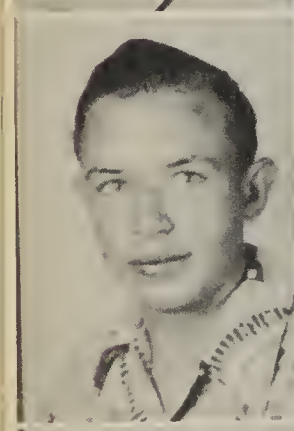

Lowell Gilley

Bertie Hansing

Thelma Hansing

Rex Hobbs

Jon Hoy

Betty Huddleston

Marjore Hunt

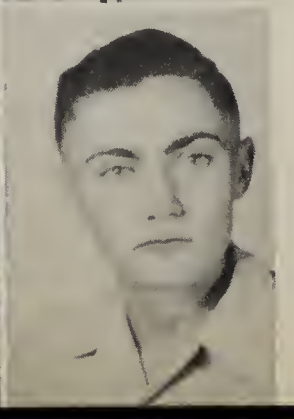

James Kaufman

Terry Keaffaber
Norman Knee
Mae Mann

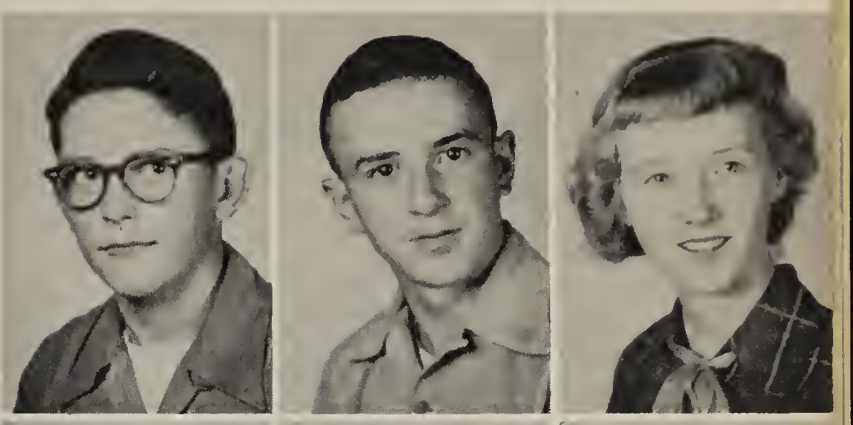

Beverly Moore
Barbara Morphew
James Mountcastle
Janet Mowrer

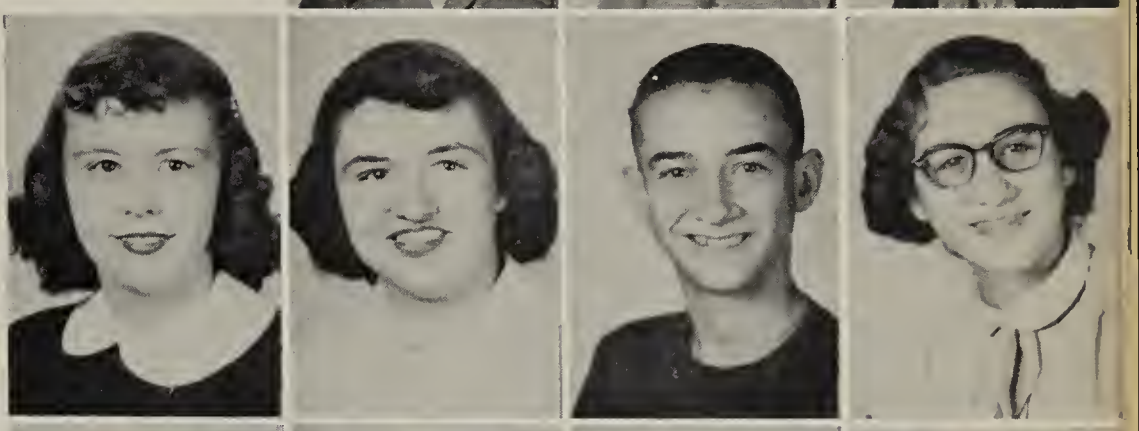

Bonnie Norris
Barbara Parson
Larry Patton
Mary Peebles

Kay Persley
David Ridenour
Marilyn Rife
Patricia Robinson

Bill Seeley
James Snapp
Rebecca Thompson
Terry Tyner

Jackie Working
Beverly Weisenberger
Phyllis Weisenberger

JUNIOR

HIGH

Reggie Garrison

CLASS OF 57

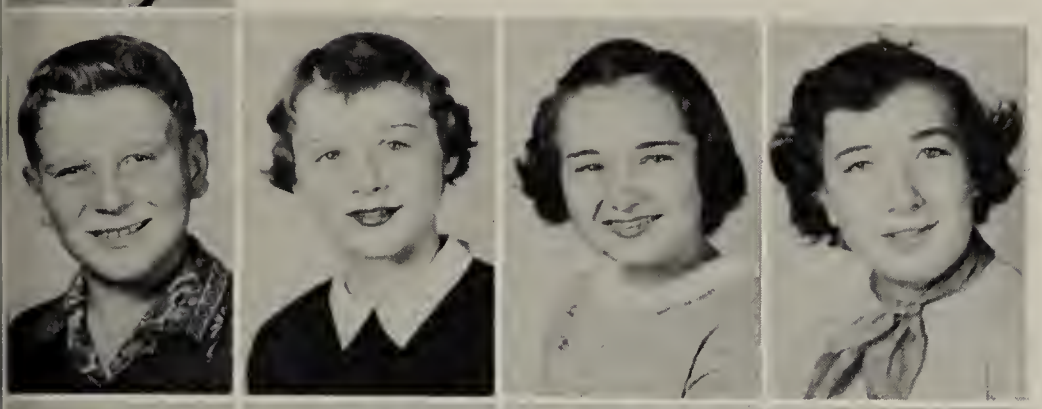

David Wolfrum
Elise Mattern
Linda McCloud
Patricia Best

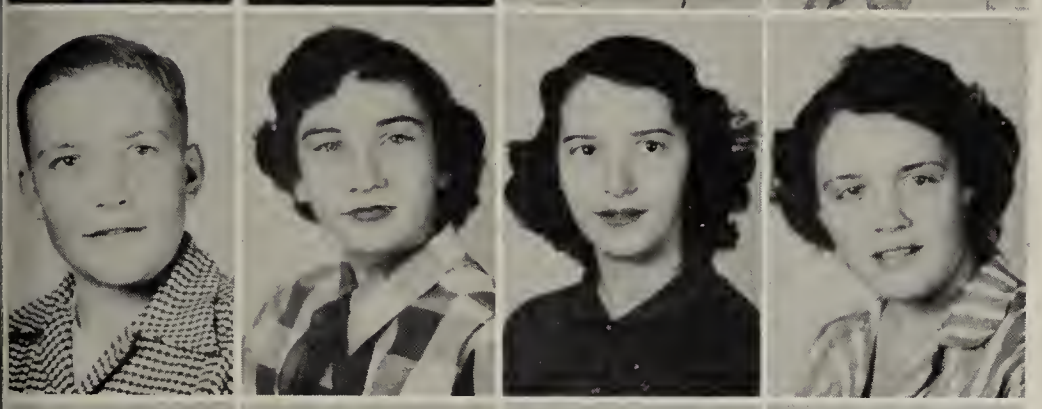

Carl Black
Bonnie Bordman
Wanda Duckett
Katherine Fleck

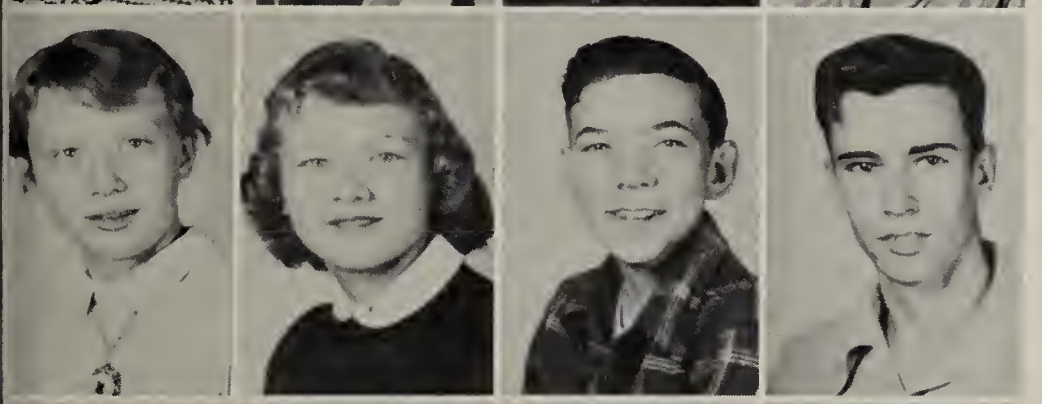

Sherlaine Graves
Mona Hansing
Lewis Horner
James Huddleston

Dennis Kramer
Marilyn Manning
Shirley Ogan
Nelda Pollard

Kay Ridenour
Elizabeth Ridenour
Theeonn Sloan
Robert Smith

Bette Jo Stouffer
Phyllis Thompson
Ruth Truss
Zelbert Williams

First row: Ted Eubank, Eugene Middleton, Elbert King, Ellen Norwood, Rebecca Alexander, Larry Allegree. Second row: Sybelle Archer, Carolyn Atkinson, Todd Baer, Bob Boardman, Bernie Cole, Ann Daugherty. Third row: David Denny, Richard Goodman, Tom Hunt, Martha King, Charles Martin, Terry Miley.

CLASS OF '58

First row: William Moore, Janice Oswalt, Joe Patton, Ernie Peas, Charles Porter, Curt Purdy. Second row: Jimmy Ridenour, Novadean Ridenour, Vada Rogers, Bill Schoby, Charlene Smith, Ronnie Smith. Third row: John Unger, Judy Waymire, Ann Webster, Nancy Weisenburger, Linda Whitaker, Darlene Williamson.

CHIPPEWA

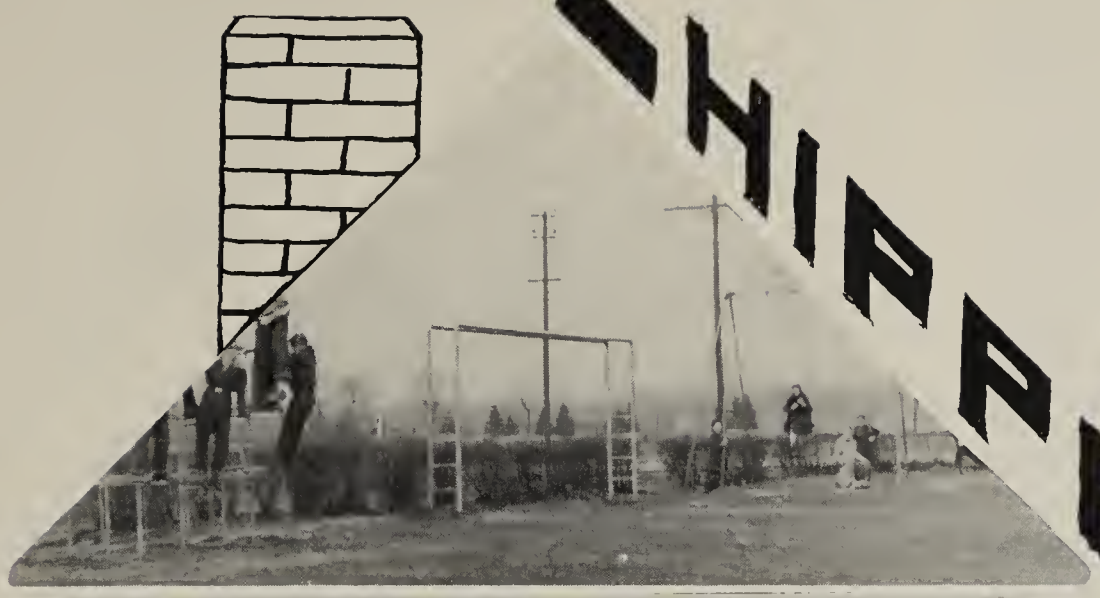

Helen Burke
Stanley Dyson

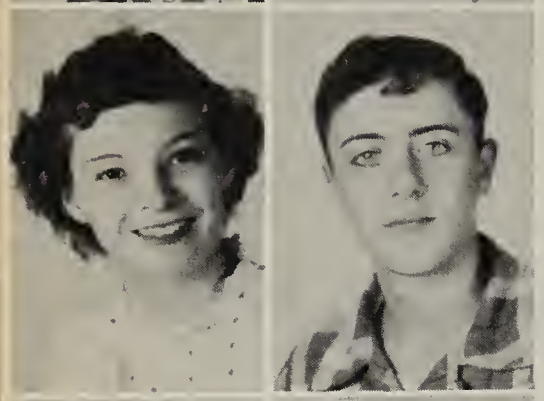

Julia Eckerley
Charles Enyeart

Lawrence Hall
Leo Haneline

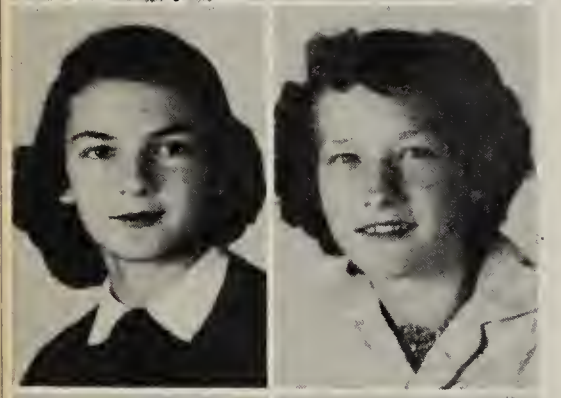

Jean Hendry
Patsy Lane

Rosemary Lane
Rosita Lightbourn

Thomas Ogan
Herbert Ringel

Carole Roller
Brice Shepherd

Class of 57

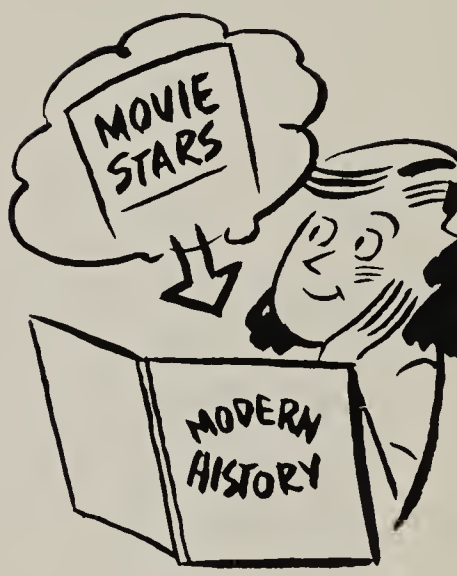

CLASS of 58

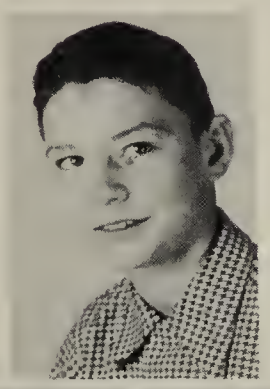

Everett Alford

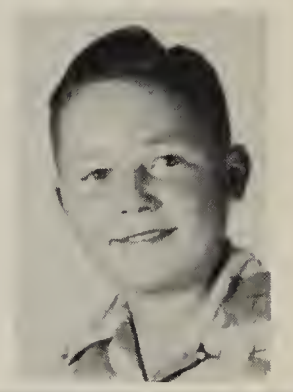

Gary Cooper

James Craft
Richard Eckerley

Betty Jo Gift
Jerry Herron

Marijane Kirby
Richard Leach

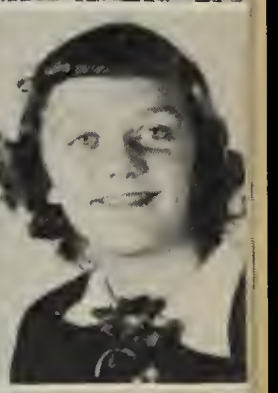

Charlotte Mann
Jane Oswalt

Roselea Shepherd
Joyce Snapp

Anetta Summers
Joynette Vetor

Beverley Watson
Susie West

Mable Wildoner
John Wilson

SIXTH GRADE

Janet Armstrong
James Bidwell
Deloris Cooper

Dean Donaldson
Gary Frank
Richard Miller

Jo Hendry
Jerry Kirtlan
Bobby Haneline

Sue Keaffaber
Barbara Poage
Karalee Ringel

Carolyn Roser
Evelyn Stoops
Juanita Summers

Louise Teague
Sharon Vetor
Bryan Wall

FIFTH GRADE

Barbara Behny

Sonny Bitzel

Phyllis Burke

Karen Carr

Mike Davenport

Carol Deckard

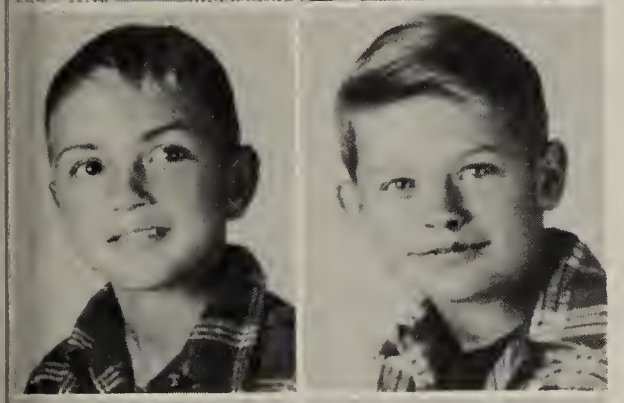

Glen Donaldson

Larry Evenson

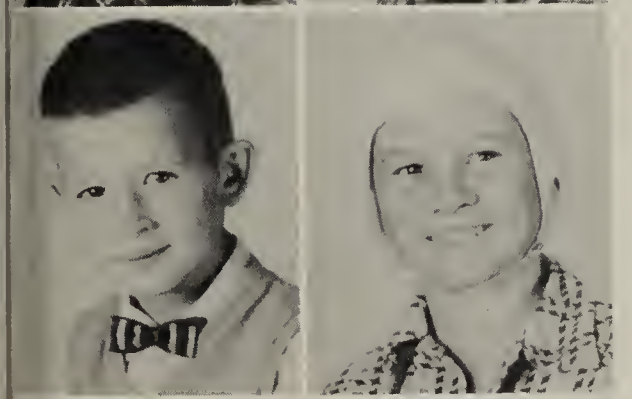

Joe Gift

Billy James

Dannie Knee

Jimmy Lane

Jay Leach

Thomas Leach

Judy Mattern

Barbara Moore

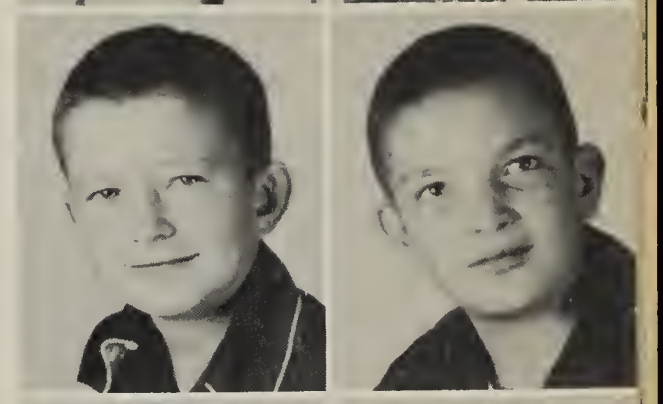

Jimmy Oswalt

Buddy Rhoades

Lowell Ringel

Sandra Roser

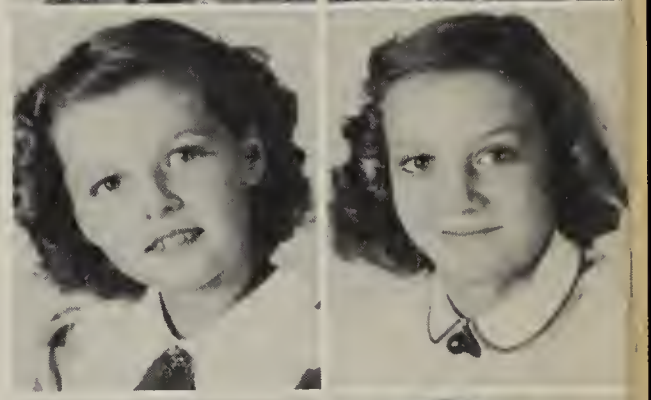

Claudine Smith

Sharon Sullivan

Junior Tyson

Connie Utter

Carol Weaver

FOURTH GRADE

Tommy Behny
Bobby Evenson
Steve Flack

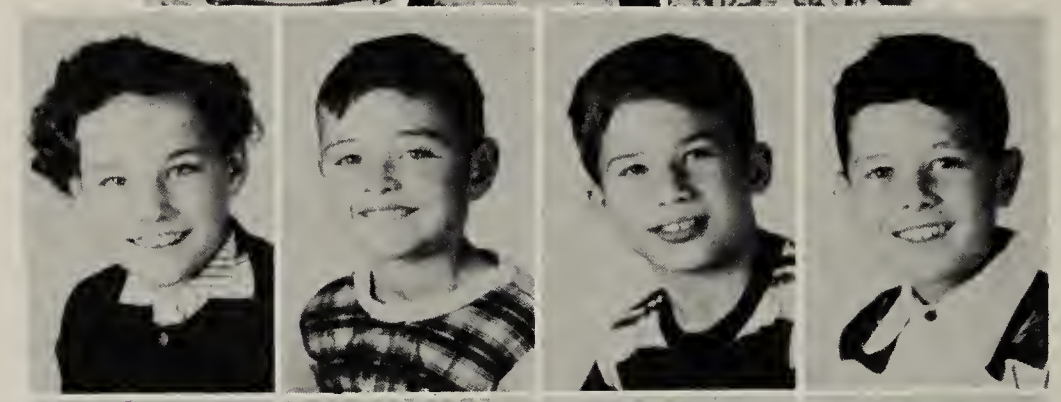

Karen Frank
Frank Gressley
Richard Harvey
David Hoffman

Richard King
Iva Lane
Elizabeth Mattern
Karen Mattern

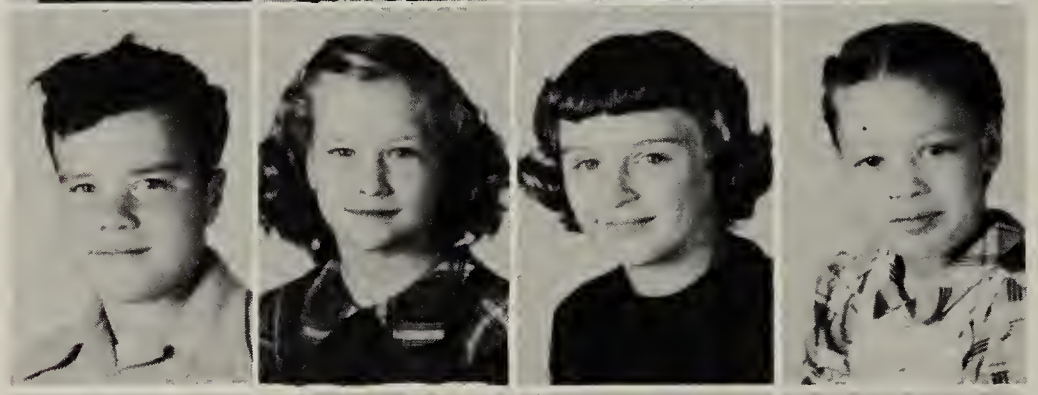

Ken McKillip
Sondra Miller
Georgia Proffitt
Jay Sullivan

Roy Teague
Janice Vetor
Nancy Weiss
John West

THIRD GRADE

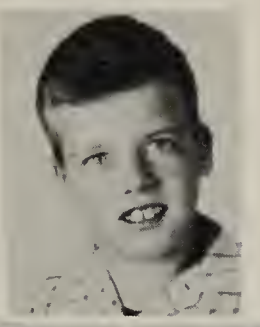

First row: Steven Bennett.

Second row: Tana Brooks, Thelma Burke, Steven Carlson, Danny Cooper, Rita Crist, Linda Cullum, Karen Davenport, Nelson Dyson, Gene, Eckerley, Lloyd Hendry, Nancy Isely.

Third row: Steven James, Tana Johnson, David Keaffaber, Ronnie Keaffaber, Nancy Kirtlan, Lawrence Lane, Jr., Bruce Mattern.

Fourth row: Ronnie Niccum, Dennis Proffitt, Robert Roser, Timmy Ross, Cheryl Saulman, Leonard Stout, Jerry Tyson.

Fifth row: Carol Utter, Fred Weiss, Stanley Weller, Larry West, Dannie Wilson, Jimmy Wilson, Bobby Wright.

SECOND GRADE

Marilyn Bowman
Nan Dluzak
Larry Eckerley
Jimmy Flack
Joyce French

Lee Hall
Jimmy Harvey
Steve Hoffman
Elaine Hoover
Pat Houlihan

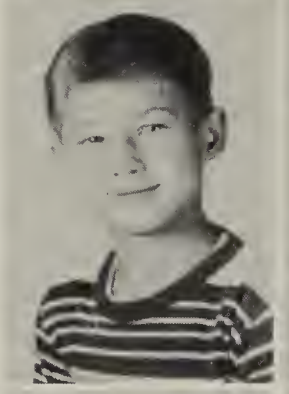
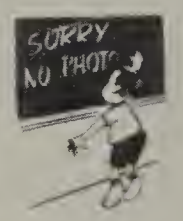

Bobby Jones
Mark Kitson
Tommy Klare
Peggy Lane
Richard Mirante

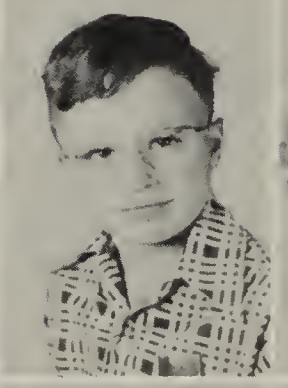

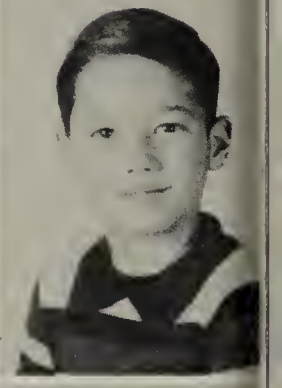

Ruby Pence
Sharon Roser
Ronnie Shepherd
Martha Vetor
David Wall

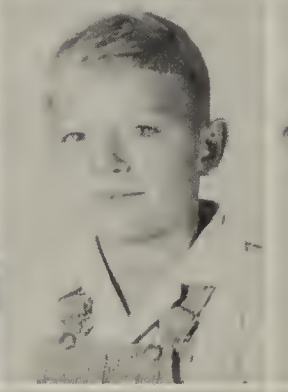

Eugene Teague
Susan Weiss
Becky West
Pete Wright
Bryon Cooper

FIRST GRADE

Ronald Barlow
Bryan Brooks
Carol Carlson

not shown
Daniel Stout

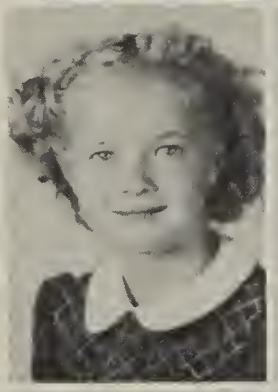

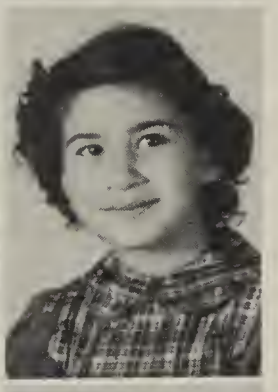

Joyce Cooper
Helen Correll
Diane Grogg

Tom Kisner
David Knee
Ruth Mann

Eddie Moyer
Boyd Proffitt
Rosemary Saulman

Judy Smith
Nolan Tyner
Sue Woodward

LINLAWN AT WORK

AND

PLAY

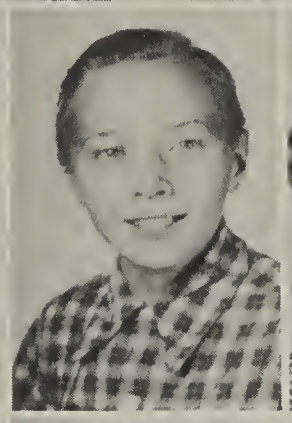

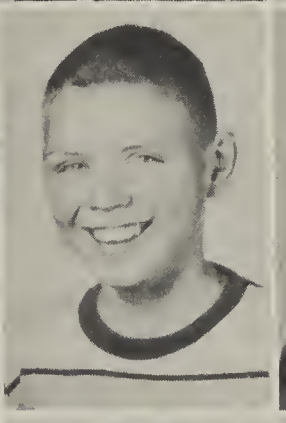
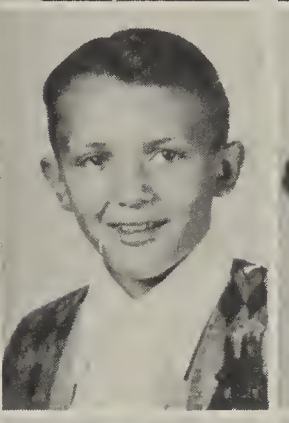

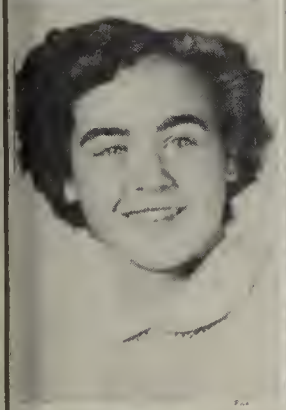
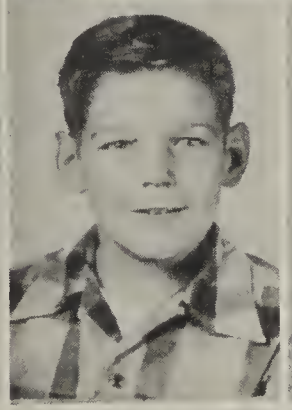

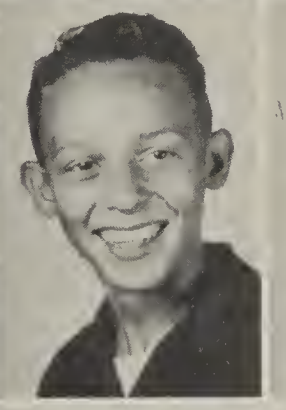

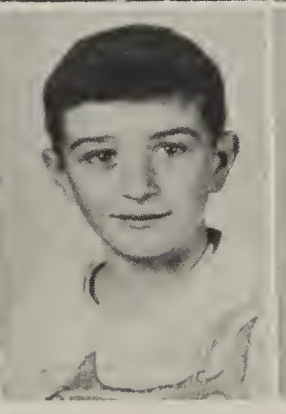

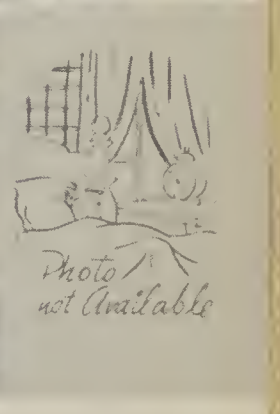

First row: Annalou Aukerman. Second row: Betty Bashore, Beverly Barrett, Susanne Black, Joanna Campbell, Dianna Clark, Brenda Curless, Sue Finkenbinder. Third row: Patty Flora, Charles Futrell, Sue Hall, Arlen Kendall, Michael Koons, Carolyn Manning, Mildred Martin. Fourth row: Linda Miller, Sherman Ogan, David Overly, Ronnie Peebles, Penny Persley, John Pollard, Rex Raber. Fifth row: Nancy Rogers, Verl Solan, Sandra Smith, Bobby Summers, Sandra Weisenberger, Treva Windbigler, Charles Cooley.

CLASS OF 59

First row: John Airgood, Bobby Alexander, David Archer, Harliss Birt, Vickie Boardman, David Bright, Jackson Hamilton. Second row: Donald Cole, David Daughetry, Larry Davidson, Bertha Fordyce, Linda Fordyce, Sherry Graves, Charles Hall, Janice Johnson. Third row: Jenene Jones, Fred Kendall, Eric Koons, John King, Dianna Kirby, Margie McCloud, Larry Martin, Beth Miller. Fourth row: James Moore, Michael Mullet, Lavonne Norwood, Sharon Peas, Tommy Phillips, Richard Price, Jimmy Ridenour, David Schuster. Fifth row: Stephen Shambaugh, Robert Slusser, Jerry Sommers, Linda Stackhouse, Barbara Thrush, Maureen Tomlinson, Sharon Tyner, Joyce Vanlandingham. Sixth row: Cletus Webb.

CLASS OF 60

CLASS OF 61

Wayne Atkinson
Grover Bemis
Katherine Black
Larry Campbell

Mary Courtney
Melanie Custer
James Erb
Dawn Graves

Raymond Hall
Sallie Horner
Joe Hoy
Stephen Keffaber

Larry Landis
Bonnie Leonhard
Jay Linkenhelt
John Lynch

Ruth McGinnis
Bonita Manning
Bobby Marks
Thelma Martin

Richard Mountcastle
Richard Nicely
Julia Ogan
Forrest Price

Sharon Reed
Lois Ridenour
Michael Rogers
Patty Schoby

Richard Skelton
Terrell Smith
Sandra Sommers
Tommy Sullivan

CLASS OF 62

Kenneth Alexander
Robert Archer
James Black
Jon Bright
John Chamness

Joe Coldren
John Courtney
Lewis Curless
Stephen Custer
Bobby Denney

Nathan Eppley
David Erb
Larry Fordyce
Bonnie Hall
Connie Hall

Marvin Hamilton
Patty Hawley
Sue Jenkins
Jay Dee Johnson
Dianna Jones

Jim Keafaber
Chester King
Bonnie Kirby
Bobby Kirby
Tom Miller

Jackie Mountcastle
Larry Murphy
Charles Pollard
Jack Price
Phillip Ridenour

Susie Ridenour
Ronnie Skelton
Lorin Sloan
Daryl Slusser
Carol Thrush

Jim Thrush
Susie Wilson
Elizabeth Windbigler
Karen Cooley
William Cooley

CLASS OF 63

First row: Karen Bryant, Judy Campbell, Stephen Campbell, Sharon Cavin. Second row: Donald Courtney, Donna Courtney, Barry Curless, Mary Fordyce, Ronnie Garrison, Earl Hall. Third row: Richard Kendall, Joyce Kirby, Bobby Lynch, Dewayne Lynn, Jane McCloud, Ross Martin. Fourth row: Jack Michel, Nancy Pressler, Sammy Shellhamer, Iva Sloan, David Sommers, Nancy Stouffer. Fifth row: David Thrush, Gail Tomlinson, Joyce Unger, Ronald Weese, Carol Whitaker, Ricky Wilkinson.

Dick Airgood
Dorwin Birt
Sue Cooper

Robert Courtney
Max Cox
Karen Custer

James Davidson
Steven Denney
Robert Erb

Doralie Forbes
Robert Fordyce
Elizabeth Geible

Bessie Hall
Inez Hall
Bruce Hansleman

Brenda Jackson
Nancy Kaufman
Kathleen Keffaber

Danny Kendall
Patricia King
Marquetta Kirby

Lynn Landis
Glenus Martin
Sandra McGinnis

Susan Miller
Danny Mountcastle
James Nicely

Janis Parrett
Terry Peas
Stanley Reed

Mary Shellhamer
Danny Slusser
Billy Stouffer

Diana Tyner
Karen Waymire
Paul Webb

Diana Weese
Nancy Williams
Alice Wray

CLASS OF 64

May 11
Commencement

April 24
Junior and Senior Banquet

April 10
Carnival

October 29
Room For One More

September 2
School Opens

December 23
Christmas Vacation

January 24 February 26
County Tourney and Sectional

January 7-8 May 11-12
Final Exams

May 10
Baccalaureate

April 4
Junior Play

January 1
4-Way Tourney

May 12
School's Out

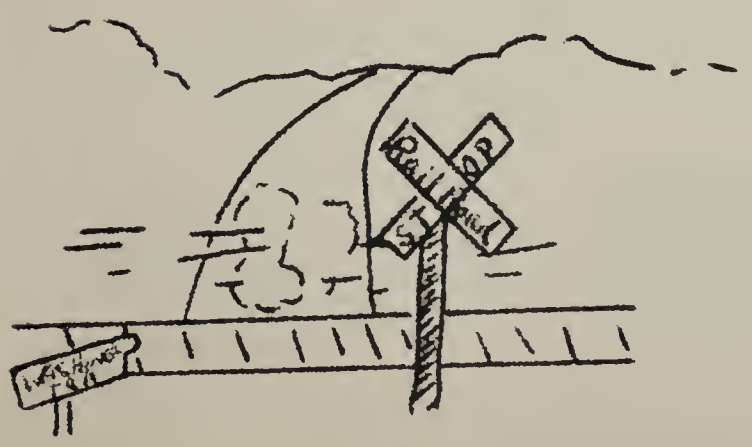

April 30—May 3
Senior Trip

SCHOOL LIFE

4-H

BASKETBALL

F.F.A.

YELL
LEADERS

BAND
and MAJORETTES

OFFICE
GIRLS

STUDENT
COUNCIL

LIBRARIANS

SOFTBALL

RANK I	RANK II	RANK III	RANK IV	RANK V
Beverly Moore	Lawrence Porter	Joann Hansing	Charles Porter	Evelyn Peas
Keith Morphew	Billie Allegree	Thelma Hansing	Novadean Ridenour	Lowell Gilley
Linda McCloud	Beverly Petry	Reggie Garrison	Mary Hoy	Jean Eubank
Doris Millican	Ronnie Deal	Patty Persley	Eddie Landis	Kay Ridenour
Dale Kroft	Susy Coldren	Patty Best	Mary Thompson	Mary Peebles
Delores Miller	Norman Knee	Marilyn Rife	P. L. Wilson	Elise Mattern
Ruth Kirby	Mary Ridenour	Bertie Hansing	Marilyn Manning	Rebecca Thompson
Myrna Smith	David Wolfrum	Jim Snapp	Beverly Wolfrum	Mona Hansing
Barbara Stouffer		Sybelle Archer		Jarolyn Clark
Max Denney				Bob Boardman

NOBLE TOWNSHIP HIGH SCHOOL BAND

Some of the Activities of the band this year of '52-'53 are as follows:

In October—they had a Chili Supper to make enough money to take a trip to Indiana University, where they participated in the High School Band Day.

Shortly following the trip to I. U. the band went to Manchester College to participate in another band day. On both of these trips, the band saw very exciting football.

They have also been in numerous parades in Wabash. During the basketball season the band displayed their fine marching ability by performing at almost every home game. When the big band wasn't playing the German band played. This was composed of several selected members of the regular band. We feel the band had a very successful year!

HOLLIDAY'S HARMONAIRES

First row: Charles Martin, Charles Porter, David Wolfrum, Beverly Wolfrum, Doris Millican, Mary Morrow, Barbara Morphew, Roberta DeArmond, Evelyn Peas, Mary Ball, Barbara Baker.

Second row: John Unger, Norman Knee, Terry Keaffaber, Mary Thompson, Mona Hansing, Myrna Smith, Beverly Petry, Delores Miller, Elise Mattern, Billie Allegree.

Third row: Reggie Garrison, George Hollingshead, Max Denney, Keith Morphew, Jean Eubank, Jarolyn Clark, Mary Ridenour, Joann Hansing, Mary Peebles, Mary Hoy.

Fourth row: Bruce Oswalt, Dale Kroft, James Snapp, Eddie Landis, Phyllis Baer, Barbara Stouffer, Donna Rhoades.

VERNIS HOLLIDAY
Director

The Noble High School Chorus this past year has been very active. Among the activities that the chorus participated in were the Christmas program and the Spring Festival. The group also went caroling around Wabash and out to the County Farm at Christmas time.

Many boys responded to the call for members, so the chorus had an adequate male section for the first time in several years.

MAJORETTES

Left to right: Beverly Moore, Joann Hansing and Evelyn Peas.

GIRLS 4-H

Front row: Mary Hoy, Kay Ridenour, Susy Coldren, Pat Best, Ann Webster, Sybelle Archer, Ann Daugherty.

Second row: Bernie Cole, Marilyn Manning, Phyllis Thompson, Becky Alexander, Linda McCloud.

Third row: Elise Mattern, Mary Lou Thompson, Anita Coldren, Delores Miller, Deloris Shepherd, Barbara Stouffer, Donna Rhoades, Ruth Kirby, Frances Pearson, Rebecca Thompson, Beverly Wolfrum, Barbara Baker, Janet Mowrer.

AGRICULTURE 4-H

First row: Ruth Truss, Christine Wilson, Beverly Wolfrum, Delores Miller, Janice Oswalt, Barbara Stouffer, Ann Daugherty.

Second row: Joe Patton, David Wolfrum, Ronnie Smith, Terry Tyner, Joe Daugherty, P. L. Wilson, Norman Knee, Larry Allegree, Charles Porter, John Unger.

Third row: James Snapp, Dale Kroft, Lawrence Porter, Bruce Oswalt, Howard Persley, Gene Kendall, Eddie Landis, Dick Miller, Ronnie Deal.

F.F.A.

First row: Edward West, Ronnie Deal, Joe Daugherty, Bill Yocum, P. L. Wilson, Leo Elshire, Bernard Summers.

Second row: Norman Knee, Tom Kiefaber, Jim Mountcastle, Rex Hobbs, David Ridenour.

Third row: Jim Snapp, Dale Kroft, Bruce Oswalt, Jon Hoy, Howard Persley, Gene Kendall, Tom Houlihan, Lawrence Porter, Dick Miller.

LIBRARIANS

First row: Barbara Stouffer, Joann Hansing, Charlotte Farley, Delores Miller, Rachel Schuster.
Second row: Doris Millican, Susy Coldren, Janet Mowrer, Betty Huddleston, Mary Hoy.

OFFICE GIRLS

Left to right: Billie Allegree, Carol Davenport, Sandra Bennett, Marjorie Tyson, Beverly Wolfrum, Christine Wilson, Barbara Baker.

STUDENT COUNCIL

First row: Patricia Persley, Dale Kroft, George Hollingshead, Ellen Norwood, Joe Daugherty and Sandra Bennett.
Second row: Beverly Wolfrum, Frances Pearson, Ted Baer, Ted Eubank and Linda McCloud. Not shown: Reggie Garrison.

During the past year the democratic way of thinking has been practiced in our school through the student council.

This was made possible through the efforts put forth by the faculty advisor, Mr. Howard Uhrig. Due to his splendid co-operation with the students on the council, much has been accomplished.

The following officers were elected by the council:

President ..... George Hollingshead
Vice President ..... Ted Baer
Secretary-Treasurer ..... Sandra Bennett

NOBLE NEWS

Volume I—Final Issue

May 12, 1953

THE STAFF

Editor-in-Chief . . .
CAROL DAVENPORT

Assistant Editor . . .
DORIS MILLICAN

Business Manager . . .
CHRISTINE WILSON

Circulation . . .
BARBARA BAKER, Manager
BILLIE ALLEGREE
MARY MORROW

Reporters . . .
MAX DENNEY
BRUCE OSWALT
EDDIE LANDIS
LESTER KIRBY
BEVERLY WOLFRUM
BARBARA STOUFFER

Art . . .
PERRY GARRISON, Editor
MARY MORROW
ROBERT WAYMIRE
BARBARA STOUFFER

Typists . . .
BARBARA BAKER
DORIS MILLICAN
BEVERLY WOLFRUM
BILLIE ALLEGREE

Mechanical . . .
HOWARD PERSLEY, Manager
LESTER KIRBY
JACK SUMMERS
MAX DENNEY

IT'S NEW

For the first time in several years, a school paper has been published in this community. Two hundred and twenty subscribers received their issues bi-monthly. When the occasion arose, such as Christmas and Valentine's Day, a special issue was put to press. The regular publication usually consisted of eight pages which included feature stories, editorials, grade school news and gossip, which was most important as far as the students were concerned.

With every issue of the Noble News, we gained experience and knowledge in the field of journalism.

Our Sponsor

THANKS!

We, the Seniors of 1953, wish to express our sincere appreciation to Mr. Kurtz for the many hours of work, both during school and after, that he so graciously gave to help make our school paper and annual a success.

Also, we would like to extend our appreciation to Miss Mansfield for the extra hours she spent in helping us produce your copy of the Noble News.

PLAY CAST

Left to right: Evelyn Peas, George Hollingshead, Doris Millican, Mary Ball, Max Denney, Christine Wilson, Beverly Wolfrum, Marlyn Sullivan, Glenn Brown, Majorie Tyson, Eddie Landis, Barbara Stouffer.

STAGE CREW

First row: Tom Beaver, Jack Summers.
Second row: Lester Kirby, Bruce Oswalt, Keith Morphew.
Third row: Verlin Barlow, Howard Persley, Glenn Brown, Perry Garrison.

ROOM FOR ONE MORE

SENIOR PLAY

The Senior class of 1953 presented their play "Room for One More" on October 29, 1952.

Written by William Davidson, the story is based upon the book by Anna Perrott Rose Wright. It is a story of a family, Poppy and Mother Rose, and the children that came to live with them. Of course they have a couple of their own children, but they can't resist a homeless child no matter how hard it is to make ends meet.

They live in a cottage by the ocean, which is called the "Pumpkin Shell." The play is a story of the laughters, headaches, and pleasures of this family.

The cast, stage crew, and prompters will probably long remember the long hours, lectures and the fun of putting on the play. As Shakespeare said: "The play's the thing."

BOOSTER CLUB

Go, Noble High School,
Fight right through that line,
With your colors flying,
We will cheer you all the time.

So come the echoing strains of our school song. But our school is not the only symbol for which these words stand. They stand as an inspiration for each member of the Booster Club.

The club, with a membership of approximately one hundred students, is under the supervision of Mrs. Mary Baker, the faculty advisor. The elected officers of the club are:

President ..... Beverly Wolfrum
Vice President ..... Mary Thompson
Secretary ..... Carol Davenport
Assistant Secretary ..... James Snapp
Treasurer ..... Frances Pearson

CHEER LEADERS

Beverly Wolfrum, Carol Hendry, Sandy Bennett

It is the job of the boys on our basketball team to get out on the floor and win the games for Noble. It is the responsibility of the Booster Club to back the boys with their yells and keep up the spirit of the game. This is important, so could you imagine what would happen if there were no one to guide and control the club's yelling? We shudder to think of it, and we don't have to. We have three able girls who do an admirable job of leading us in yells. They are Beverly Wolfrum, Carol Hendry, and Sandra Bennett. Beverly is a Senior and has been a cheerleader for two years. Carol is a Junior. This is her first year at Noble. She didn't come here unprepared, though, as she was a cheerleader at Chippewa last year. Sandy (as she is known), is no new hand at this business, either. She was a cheerleader along with Beverly last year. So, to these girls we say, THANKS.

ATHLETICS

OUR COACH

MR. PHIL ENYEART
Director of Athletics

LAWRENCE PORTER and KEITH MORPHEW

STUGRS

Date	*Opponent*	*We*	*They*
November	1—Chester	42	45
November	11—Lagro	62	41
November	14—Central	42	63
November	21—Deedsville	43	66
November	23—Bippus	54	74
December	3—Silver Lake	33	87
December	5—Swayzee	35	56
December	12—Urbana	52	56
December	19—Roann	50	62
January	1—Lagro	55	53
January	1—Somerset	58	57
January	9—Somerset	44	49
January	15—Urbana	44	41
January	16—Chester	35	60
January	23—LaFontaine	56	66
January	30—Lagro	58	47
February	4—Gilead	37	47
February	6—Sweetser	62	63
February	13—White's	54	69
February	18—Laketon	40	55

GLENN BROWN
Senior

MAX DENNEY
Senior

GENE KENDALL
Junior

VERLIN BARLOW
Co-Captain
Senior

TED BAER
Junior

TOM KIEFABER
Sophomore

ED LANDIS
Senior

Team

JUNIOR LANE
Junior

BRUCE OSWALT
Co-Captain
Senior

DICK MILLER
Junior

HAROLD ATKINSON
Sophomore

JOHN BRANE
Sophomore

SOFT BALL

First row: Junior Lane, Eddie Landis, Tom Kiefaber, Max Denney.

Second row: Lawrence Porter, Dick Miller, Ted Baer, Joe Daugherty, Leo Elshire, Dale Kroft.

Third row: Bruce Oswalt, Charles Tyson, Glenn Brown, Keith Morphew, Mr. Enyeart, Larry Patton, Verlin Barlow, Gene Kendall.

1952	*We*	*They*
September 4—Somerset	9	6
September 5—LaFontaine	4	8
September 9—Urbana	14	5
September 11—Roann	13	15
September 16—Lagro	14	13
September 19—Laketon	2	4
September 25—LaFontaine	4	5
September 29—LaFontaine	12	4
October 1—Somerset	5	7

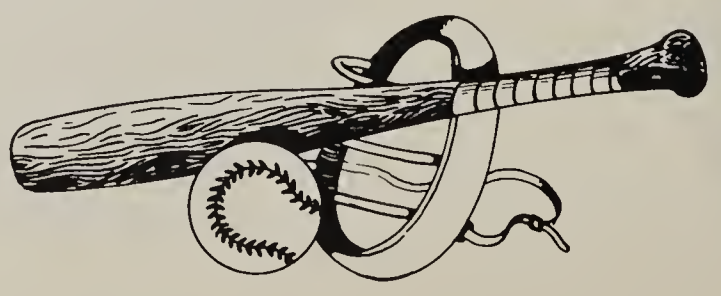

JUNIOR VARSITY

First row: Ronnie Deal, Jim Benedict, James Mountcastle, Joe Daugherty.
Second row: Raymond Gardner, Lawrence Garrett, Leo Elshire, Jim Snapp.
Third row: Jon Hoy, Jim Kaufmann, Charles Tyson, Larry Patton, Dale Kroft.

Date	*Opponent*	*We*	*They*
November	1—Chester	29	42
November	12—Lagro	21	31
November	14—Central	40	39
November	21—Deedsville	25	31
November	23—Bippus	23	45
December	3—Silver Lake	13	26
December	5—Swayzee	37	40
December	12—Urbana	30	23
December	19—Roann	29	34
January	9—Somerset	37	25
January	23—LaFontaine	17	30
January	30—Lagro	32	27
February	4—Gilead	37	22
February	6—Sweetser	23	26
February	13—White's	46	28
February	18—Laketon	38	25

NOBLE

First row: Bob Smith, David Wolfrum, Charles Porter, Ernie Peas.
Second row: Eugene Middleton, Reggie Garrison, Tom Hunt.

JR. HIGH TEAMS

First row: Todd Baer, Joe Patton, Ted Eubank, Larry Allegree, David Denney.
Second row: Bill Moore, Bill Schoby, Elbert King, Jim Huddleston, Carl Black.

CHIPPEWA

Front row: Richard Eckerly, Brice Sheperd, Jerry Herron, Herbert Ringel, John Wilson, Leo Haneline.

Back row: Gary Cooper, Thomas Ogan, Charles Enyeart, Stanly Dyson, Everett Alfred.

JUNIOR HIGH

SCHEDULE

	We	*They*
Lagro	34	36
Noble	42	16
St. Bernards	30	21
Urbana	35	54
White's	26	55
LaFontaine	34	48
Somerset	42	38
Roann	25	20
Noble	28	20
Lagro	32	29
Roann	42	47

DONORS

A. F. Billing Co.
Airgood's Grocery

Balfour Co.
Beauchamp & Son Ins.
Beitman & Wolf
Bickles Shoe Repair Shop
Brewer's Milk Co.
Brown Trucking Co.
Butch's Men's Store

Cavin's Drive-In
Churchill Grocery
City Meat Market
Claude L. Pegg
Club Royal
Coburn's Variety Shop
Container Corp. of America
Cotton Shop
Cradle & Tot Shop
Cross Sales & Service
Culligan Soft Water Service
Cut Rate Drug Store

Denney Motor Sales
Dickover Roofing Co.
Dick's Mens Wear
Dietzen's Bakery
Dorias Chevrolet Inc.
Durnbaugh Hardware

Eddie Allen Musical Repair Shop
Eppley's Market
Epp's Drive-In

Fasnact's Jewelry Store
Fedewa Appliance Store
First National Bank
Fishback Auto Electric Service
Frank Daugherty
Frank's A & W Drive-In

Gackenheimers Pharmacies
Gambles
Geyer Motor Sales
Glazier's Furniture Store
Green Hat
Grossnickle
Gurtner's Locker Plant

Haupert Cleaners
Henderson's Farm Store
Herbert McAtee
Hettmansberger Brothers
Hetzner's Jewelry
Homer T. Showalter
Hubert Baker
Hubscher's Jewelry
Hutchen's Laundry & Cleaners

Indiana Barber Shop
Indiana Grill

James W. Rhoads Ins. Agency

DONORS

J. C. Penney Company
John Richards Tire Co.
Jones Garage

King-Hipskind
Kramer The Kleaner
Lewis Paint Shop
Lutz's Furniture Co.

Mahaney Motors Inc.
Manuel Sposeep
Martin Printing Office
McNarney Grocery
Mendenhall Service Station
Merit Shoe Store
Milliner Printing Co.
Minear Oil Co.
Myers & Sons Jewelry

N. A. Turner

O'Day Oil Co.
Ohmart Jewelry Store

Penguin Point Drive-In
P. K. Dept. Store
Public Service Co. of Ind.
Purdy's Real Gas

Resneck's Style Center
Rich Valley Elevator
Rish Trucking Co.
Rouch's Record Bar
Russell Baker Ins.
Ruth's Sewing Center

Scheerer Bottling Co.
Scheerer's Grocery
Schlemmer-Bros.
Schlemmer's Plumbing & Heating
Scott's 5 & 10 Store
Sears Roebuck &Co.
Shaw Tractor Sales
South Side Garage
Standard Food Market
Stephen-Beck Coal
Sterling's Furniture Store
Summerland & Son Sales

Talbert Bros.
Thompson's Electric
Thompson's Distinctive App.
Thrift Corner
Tremont Barber Shop

Vern Derck & Son

Wabash Cafeteria
Wabash Plain Dealer
Wabash Produce Co.
Wabash Shoe Parlor
Wabash Sweet Shop
Wassman's Ladies Wearing App.

Yarnelle Lumber Co.

What a job! — photographs, rough drafts, copy sheets, subscription campaigns, deadlines, and headings — all went into this book.

The staff would like to thank Mr. Uhrig for the many hours he spent taking and developing pictures for our annual.

Now it's done!

We hope you like it.

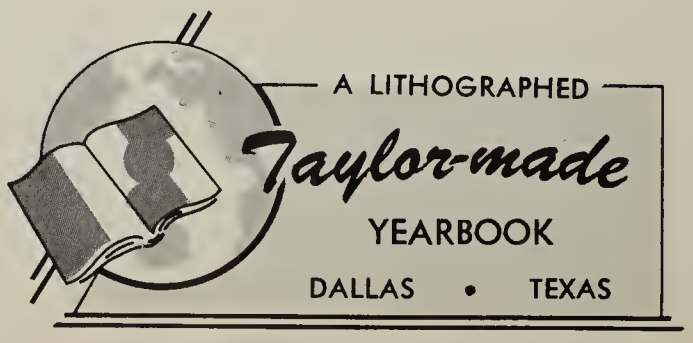
A LITHOGRAPHED
Taylor-made
YEARBOOK
DALLAS • TEXAS

MASON'S
RARE & USED BOOKS
WABASH, IN. (219) 563-6421

TAYLOR AND
FRANCIS
LTD.